2-DAY AUCTION EVENT

Surplus to Kimber Manufacturing

WORLD CLASS SMALL ARMS MANUFACTURER

DAY 1 - LIVE WEBCAST AUCTION: TUESDAY, OCTOBER 27TH 11:00 AM ET

DAY 2 - ONLINE AUCTION: WEDNESDAY, OCTOBER 28TH 11:00 AM ET

DOOSAN HP-5100-II CNC 4-AXIS HORIZONTAL MACHINING CENTER

DOOSAN HP-5100 CNC 4-AXIS HORIZONTAL MACHINING CENTER

DOOSAN HP-5500 CNC 4-AXIS HORIZONTAL MACHINING CENTERS

MAKINO A61 4-AXIS CNC HORIZONTAL MACHINING CENTER

DOOSAN DNM400 CNC 4-AXIS VERTICAL MACHINING CENTER

TSUGAMI BS12(B)-III CNC SWISS TURNING CENTER

Location: Yonkers, New York

Inspection: Monday, October 26 or By Appointment

Contact Paul Lashin for More Info at 631-249-5566 or paul@prestigeequipment.com

PRESTIGE EQUIPMENT AUCTIONS
35 Pinelawn Road, Suite 203W,
Melville, NY 11747
Phone: 631-249-5566
auctions@prestigeequipment.com
www.prestigeequipment.com

PRESTIGE AUCTIONS

In Conjunction With:

HOLLAND INDUSTRIAL GROUP

View Full Lot Catalog & Information at: www.prestigeequipment.com/auction/kimber-manufacturing-yonkers/

CNC HORIZONTAL MACHINING CENTERS

CNC HORIZONTAL MACHINING CENTERS:

2015 DOOSAN HP-5100-II CNC 4-AXIS HORIZONTAL MACHINING CENTER, Fanuc Series 31i- B CNC Controls, Travels: X-33.5”, Y-27.6”, Z-29.5”, Dual 19.7” x 19.7” Pallets, 1100 Lb. Pallet Load Cap., 14,000 RPM, CAT 40 Taper, 2362 IPM Rapids, LNS Turbo Chip Conveyor, Chip Blaster D30-70 High Pressure Coolant, S/N MH0005-000650 [2015]

(3) 2012 DOOSAN HP-5500 CNC 4-AXIS HORIZONTAL MACHINING CENTERS, Fanuc Series 31i- A CNC Controls, Travels: X-31.5”, Y-27.6”, Z-29.5”, Dual 19.7” x 19.7” Pallets, 1543 Lb. Pallet Load Cap., CAT 50 Taper, 90-Position ATC, 10,000 RPM, Chip Blaster D30 High Pressure Coolant, Coolant Through Spindle, LNS Chip Conveyor, S/N MH0006-244 [2012], S/N MH0006-000239 [2011], S/N MH0006193 [2011]

DOOSAN HP-5100-II CNC 4-AXIS HORIZONTAL MACHINING CENTER

(4) 2012 DOOSAN HP-5100 CNC 4-AXIS HORIZONTAL MACHINING CENTERS, Fanuc 31i-A CNC Control, Travels: X-33.5”, Y-27.6”, Z-29.5”, Dual 19.7” x 19.7” Pallets, 1100 Lb. Pallet Load Cap., 120-Position ATC, CAT 40 Taper, 14,000 RPM, 1889 IPM Rapids, Thru-Spindle Coolant, Chip Blaster, High Pressure Coolant, LNS Chip Conveyor, S/N MH0005-331 [2012], S/N MH0005-375 [2012], S/N MH0005-340 [2011], S/N MH0005-330 [2011]

2012 MAKINO A61 4-AXIS CNC HORIZONTAL MACHINING CENTER, Makino Professional 5 CNC Controls Travels: X-28.7”, Y-25.6”, Z-28.7”, Dual 19.7” x 19.7” Pallets, 134-Position ATC, 12,000 RPM, CAT 40 Taper, Mosnic Chip Conveyor, Chip Blaster JV10 High Pressure Coolant, S/N 357 [2012]

2006 MAKINO A71 CNC 4-AXIS HORIZONTAL MACHINING CENTER, Makino Professional 5 CNC Control, Travels: X-28.7”, Y-28.7”, Z-31.5”, CAT 50-Taper, Dual 19.7” x 19.7” Pallets, 124-Position ATC, 10,000-RPM Spindle, Coolant Thru Spindle, Mosnic Coolant Filtration with Chip Conveyor, High Pressure Coolant, S/N 451 [2006]

2002 MAKINO A71 CNC 4-AXIS HORIZONTAL MACHINING CENTER, Professional 3 CNC Controls, Travels: X-28.7”, Y-28.7”, Z-31.5”, Dual 19.7” x 19.7” Pallets, 60-Position ATC, CAT 50 Taper, Mosnic Chip Conveyor, S/N 9 [2002]

DOOSAN HP-5500 CNC 4-AXIS HORIZONTAL MACHINING CENTER

DOOSAN HP-5100 CNC 4-AXIS HORIZONTAL MACHINING CENTERS

MAKINO A61 4-AXIS CNC HORIZONTAL MACHINING CENTER

MAKINO A71 CNC 4-AXIS HORIZONTAL MACHINING CENTER

CNC VERTICAL MACHINING CENTERS

DOOSAN DNM400 CNC 4-AXIS VERTICAL MACHINING CENTER

DOOSAN MV4020/50 CNC VERTICAL MACHINING CENTER

HWACHEON SIRIUS-UL CNC 4-AXIS VERTICAL MACHINING CENTER

DOOSAN MV3016 CNC 4-AXIS VERTICAL MACHINING CENTER

CNC VERTICAL MACHINING CENTERS:

DOOSAN DNM400 CNC 4-AXIS VERTICAL MACHINING CENTER, Doosan-Fanuc Series i CNC Control, Travels: X-25", Y-17.1", Z-20", Table Size: 31.1" x 17.1", Koma 4th-Axis Rotary Table with Tailstock, 20-Position ATC, Spindle Speeds to 8,000 RPM BT-40 Taper, LNS Turbo Chip Conveyor, S/N DNM4000165 [2009]

DOOSAN MV4020/50 CNC VERTICAL MACHINING CENTER, Fanuc Series 31i-MB CNC Control, Travels: X-40", Y-20", Z-24.6", Table Size 47.2" x 19.7", 24-Position ATC, 50 Taper, 1,760-Lb. Table Load Capacity, LNS Turbo Chip Conveyor, S/N AV5E3416 [2008]

DOOSAN MV3016 CNC 4-AXIS VERTICAL MACHINING CENTER, Fanuc i Series CNC Controls, Travels: X-30", Y-16", Z-20", Table Size 36" x 17", Tsudakoma R2-200 4th Axis Rotary Table, Chip Conveyor, Thru-Spindle Coolant, S/N AV4E0677 [2008]

HWACHEON SIRIUS-UL CNC 4-AXIS VERTICAL MACHINING CENTER, Fanuc 18i-MB CNC Control, Travels: X-41.3", Y-23.6", Z-21.7", Table Size 47.2" x 23.6", 4th-Axis Rotary Table, 30 ATC, CAT 40 Taper, S/N M262355K29B [2007]

DOOSAN DMV3016 CNC VERTICAL MACHINING CENTER, Fanuc Series Oi-MB CNC Controls, Travels: X-30", Y-16", Z-20", Table Size 39.4" x 17.7", 24-Position ATC, BT-40 Taper, Coolant Filtration, Cool Jet Coolant System, Turbo Chip Conveyor, S/N AV4E0519 [2006]

DAEWOO DMV4020 CNC VERTICAL MACHINING CENTER, Fanuc 21i-T CNC Control, Travels: X-40", Y-20", Z-24.6", Table Size 47.2" x 19.7", 1,760 Lb. Table Load Cap., 30-Position ATC, CAT 40-Taper, Spindle Speeds to 8,000 RPM, 20 HP, Turbo Chip Conveyor, Cool Jet Systems Coolant Filtration, S/N AV5E1843 [2004]

MAKINO S56 4-AXIS CNC HIGH SPEED VERTICAL MACHINING CENTER, Makino Professional 5 CNC Control, Travels: X-35.4", Y-19.7", Z-17.7", Table Size 39.4" x 19.7", 1,325 Lb. Table Load Cap., Spindle Speeds to 20,000 RPM, 4th-Axis Rotary Table, Thru-Spindle Coolant, S/N U8440 [2005]

MORI SEIKI SV503 CNC VERTICAL MACHINING CENTER, Fanuc 18i-MA CNC Controls, Travels: X-40.2", Y-20.1", Z-20.1", 2640 Lbs. Capacity, 30-Position ATC, Spindle Speeds to 6000 RPM, Chip Blaster, S/N A12921 [2001]

DAEWOO DMV3016 CNC VERTICAL MACHINING CENTER

MAKINO S56 4-AXIS CNC HIGH SPEED VERTICAL MACHINING CENTER

DAEWOO DMV4020 CNC VERTICAL MACHINING CENTER

MORI SEIKI SV503 CNC VERTICAL MACHINING CENTER

CNC SWISS TURNING CENTERS • CNC ENGRAVING MACHINES CNC EDMS

TSUGAMI BS12(B)-III CNC SWISS TURNING CENTER

CITIZEN L20 CNC SWISS TURNING CENTER

DATRON M7HP CNC GANTRY TYPE ENGRAVING MACHINE

CNC EDMS:

2008 EXERON EDM310 CNC RAM-TYPE EDM, PC CNC Controls with Windows XP, Travels: X-13.78", Y-10.63", Z-10.63", Table Size: 21" x 13.78", Chiller, S/N 2454 [2008]

HANSVEDT MV10 EDM, S/N CM10914

CNC SWISS TURNING CENTERS:

TSUGAMI BS12(B)-III CNC SWISS TURNING CENTER, Fanuc LK-1 CNC Control, .500" Turning Dia., 5.510" Turning Length, .500" Bar Capacity, Mist Blaster Mist Collector, REM Cool 2400 High Pressure Coolant, LNS GT326E Automatic Magazine Bar Feed S/N 15232006084, Machine S/N 1070

TSUGAMI BS12(B)-III CNC SWISS TURNING CENTER, Fanuc LK-1 CNC Control, .500" Turning Dia., 5.510" Turning Length, .500" Bar Capacity, with Mist Blaster Mist Collector, REM Cool 2400 High Pressure Coolant, LNS GT326E Automatic Magazine Bar Feed S/N 15232006083, Machine S/N 1069

CITIZEN L20 CNC SWISS TURNING CENTER, Citizen CNC Control, S/N Q1069 .79" Max. Machining Length 7.87", .94" Spindle Thru-Hole Dia., 10,000 RPM Spindle Speed, S/N L516201441, Mist Blaster Mist Collector, Cool Blaster Hi-Pressure Coolant, LNS GT326E Automatic Magazine Bar Feed

CITIZEN L20 CNC SWISS TURNING CENTER, Citizen CNC Control, S/N Q1125 .79" Max. Machining Length 7.87", .94" Spindle Thru-Hole Dia., 10,000 RPM Spindle Speed, S/N L516201441, Mist Blaster Mist Collector, Cool Blaster Hi-Pressure Coolant, LNS GT326E Automatic Magazine Bar Feed S/N 15232003197

CNC ENGRAVING MACHINES:

(7) 2012 DATRON M7HP CNC GANTRY TYPE ENGRAVING MACHINE, PC and Pendant Controls, Air Dryer, S/N M703431, M702549, M702293, M702489, M702552, M702551, M701667 [2012]

EXERON EDM310 CNC RAM-TYPE EDM

EISEN CT-1118 CNC PRECISION LATHE

15" X 48" LEBLOND REGAL 15×48 ENGINE LATHE

TOOLROOM MACHINERY:

EISEN CT-1118 CNC PRECISION LATHE, Fanuc Series Oi Mate-TD CNC Control, 6" Max. Turning Dia., 18" Max. Turning Length, 1.25" Hole Thru Spindle, 1-1/16" Bar Capacity, 3 HP, 4,000-RPM, S/N 10106144

15" X 48" LEBLOND REGAL 15×48 ENGINE LATHE, 15" Swing, 48" Center Distance, Geared Head, Threading Dial, Mic Stop, Inch/Metric Threading, Spindle Speeds: 25-1000 RPM, 2" Spindle Bore, S/N 4E524

13" X 40" CLAUSING COLCHESTER 2500 ENGINE LATHE, 13" Swing, 40" Centers, Geared Head, Inch/Metric Threading, 6" 3-Jaw Chuck, Threading Dial, 1-7/8" Spindle Bore, Newall Topax 2-Axis Digital Readout, 40-2500 RPM, S/N 306425

BRIDGEPORT MILL, Power Feed, DRO, S/N BR272718

DOALL 2013-V VERTICAL BANDSAW, S/N 300-012683

DUAL DRAW DOWNDRAFT TABLE, S/N 101291

ECONO-BLAST BLAST CABINET

(2) GRAY MILL PARTS WASHERS, S/N 214114, S/N 254451

SENTRY MODEL AY ELECTRIC FURNACE, 33 KW, S/N A66641

JET JDP-17 17" FLOOR TYPE DRILL PRESS, S/N 14120284

MOORE NO. 2 JIG BORER, 20" x 10" Table, S/N 5768

ARBOR PRESSES

SILVAN 3000 GALLON PRESSURE VESSEL, (Used for NI storage for Heat Treat Operation, S/N 819805

BRIDGEPORT MILL

DOALL 2013-V VERTICAL BANDSAW

SENTRY MODEL AY ELECTRIC FURNACE

ARBOR PRESS

ARBOR PRESS

MOORE NO. 2 JIG BORER

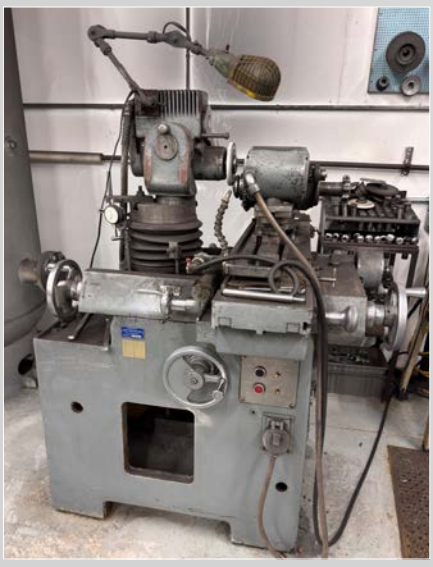
ACCU-FINISH SERIES II GRINDER

TOS HOSTIVAR BN102B TC CYLINDRICAL GRINDER

GRAY MILL PARTS WASHER

BLACK DIAMOND TOOL GRINDER

CINCINNATI TOOL GRINDER

GRINDING EQUIPMENT:

ACCU-FINISH SERIES II GRINDER, S/N AB29610

TOS HOSTIVAR BN102B TC CYLINDRICAL GRINDER

DAREX E90 TOOL GRINDER, 1/4-HP, S/N 92597

BLACK DIAMOND TOOL GRINDER, S/N 3400

CINCINNATI TOOL GRINDER, S/N 31512T5U-328

Remainder of Grinding Room, Misc Grinding Attachments, Benches, Shelving, Height Gages, Hardness Tester, Vises, Etc.

INSPECTION & QUALITY CONTROL • AIR COMPRESSORS & DRYERS

ZEISS DURAMAX 5/5/5 CMM

INSPECTION & QUALITY CONTROL:

ZEISS DURAMAX 5/5/5 CMM, S/N 144231
MICRO-VU SPECTRA 14" OPTICAL COMPARATOR, S/N 7051
PARLEC SERIES 1550 PARSETTER TMM TOOL PRESETTER
Hardness Testers, Granite Surface Plates, Misc. Inspection Items, Etc.

MICRO-VU SPECTRA 14" OPTICAL COMPARATOR

STARRETT HB400 OPTICAL COMPARATOR

HARDNESS TESTER

PARLEC SERIES 1550 PARSETTER TMM TOOL PRESETTER

GRANITE SURFACE PLATE

DIGITAL HEIGHT GAGE

AIR COMPRESSORS & DRYERS:

SULLAIR TS-20 100 HP AIR COMPRESSOR, 110-psig, 100-HP Skid Packaged, Enclosed Screw Type, S/N 003-111292
SULLAIR V-200TS 24KT 200 HP AIR COMPRESSOR, 1780-RPM, 181.6-kw, 110-psig, with Supervision Controller, Skid Packaged, Enclosed Screw Type, S/N 2.01306E+11 [2013]
SULLAIR SSRC-1000-A AIR DRYER, 1,000-scfm, 100-psig, R-404A Refrigerant, S/N 110602005
SULLAIR RC-1600-460-3-60-A AIR COMPRESSOR, 363 psig, S/N 1513SA00527
STEEL FAB 3000 GALLON VERTICAL AIR TANK, S/N PN A10339
STEEL FAB 660 GALLON VERTICAL AIR TANK, S/N PN A10131

SULLAIR TS-20 100 HP AIR COMPRESSOR

SULLAIR V-200TS 24KT 200 HP AIR COMPRESSOR

SULLAIR SSRC-1000-A AIR DRYER

STEEL FAB 3000 GALLON VERTICAL AIR TANK

STEEL FAB 660 GALLON VERTICAL AIR TANK

VEHICLES & ROLLING STOCK • OFFICE, CAFETERIA, SECURITY EQUIPMENT, ETC.

FORD E350 TRUCK

VEHICLES & ROLLING STOCK:

2013 FORD E350 TRUCK, VIN #1FDWE3FLXBDA91235
2013 FORD E350 TRUCK
2011 WHITE FORD VAN 3DC, VIN #1FTSS3EL3BDA58185

WHITE FORD VAN 3DC

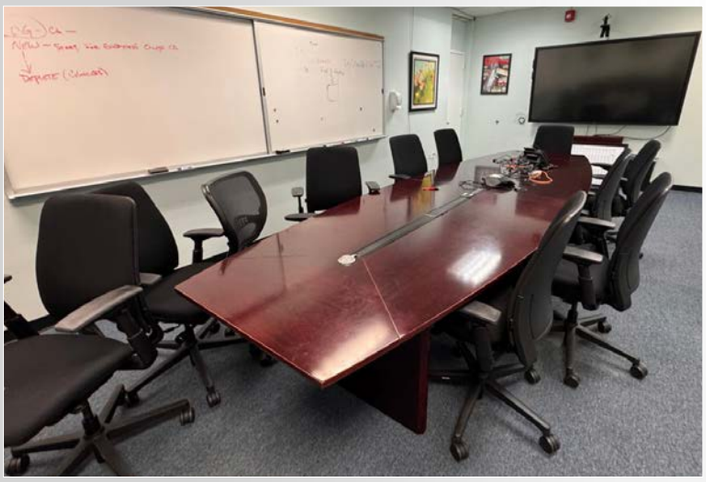

VIEW OF OFFICE FURNITURE

OFFICE, CAFETERIA, SECURITY EQUIPMENT, ETC.:

(3) CONTINENTAL 2RE-GD REFRIGERATORS, S/N's 15479775, 15451297, 15412418
(2) RAPISCAN 618XR X-RAY SCANNERS, S/N 6425630, S/N 6122123
(2) RAPISCAN METEOR 6M WALK-THRU METAL DETECTORS, S/N 6M1211038, S/N 6M1216025
PULLMAN HOLT B20F ELECTRIC VACUUM, S/N K080031
LARGE WOODEN & GLASS GUN DISPLAY CASE
OFFICE DESKS, CHAIRS, CUBICLES, ETC.

RAPISCAN 618XR X-RAY SCANNER

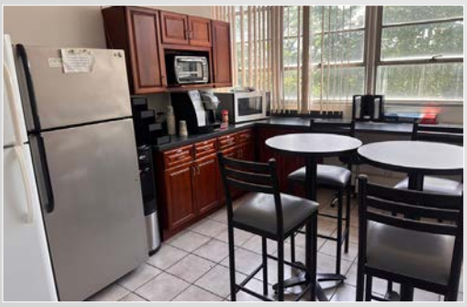

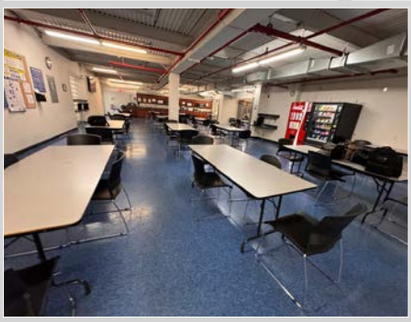

VIEW OF CAFETERIA FURNITURE

LARGE WOODEN & GLASS GUN DISPLAY CASE

TOOLING, PLANT SUPPORT AND MORE!

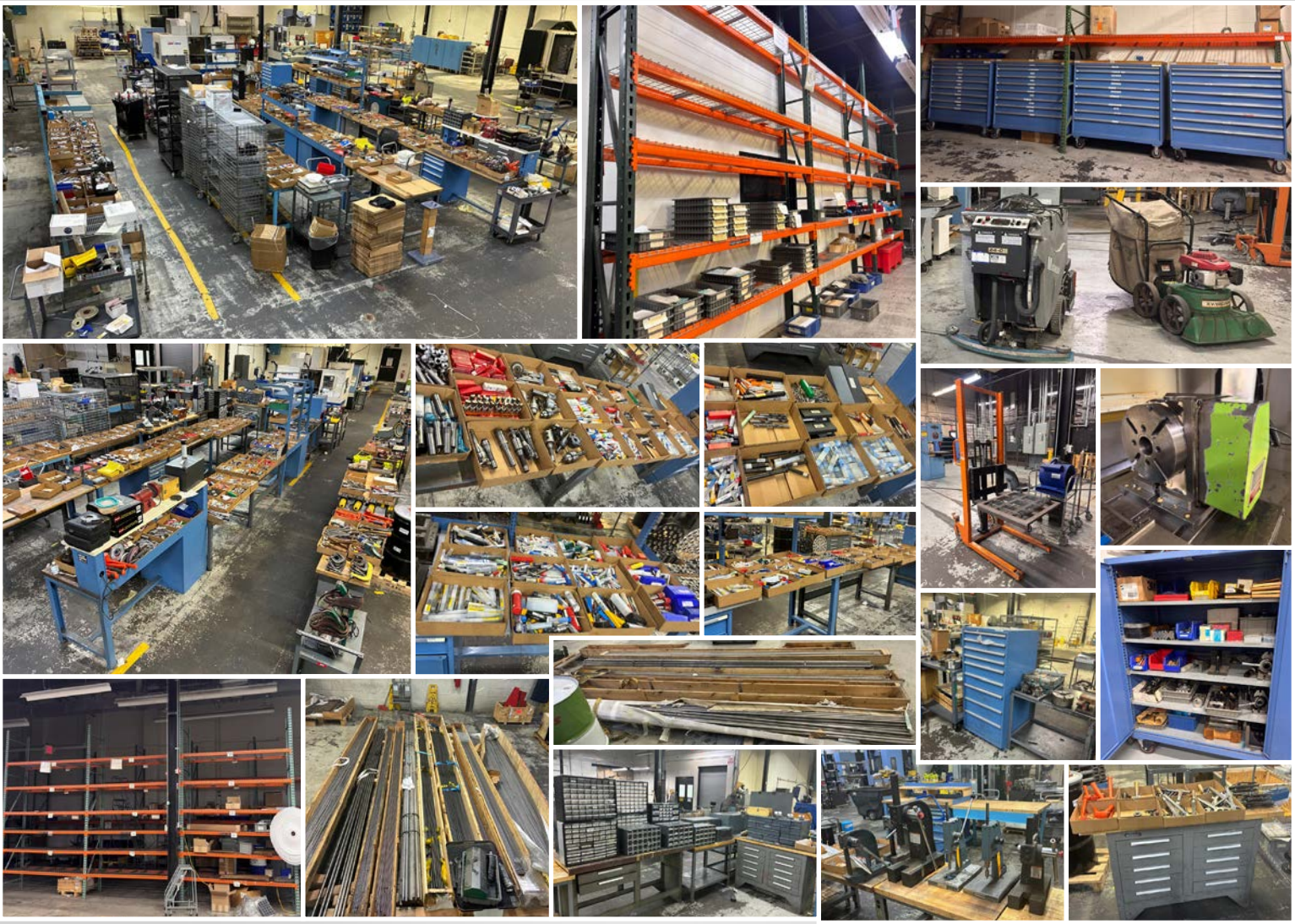

Surplus to Kimber Manufacturing

WORLD CLASS SMALL ARMS MANUFACTURER

DAY 1 - LIVE WEBCAST AUCTION: TUESDAY, OCTOBER 27TH 11:00 AM ET

DAY 2 - ONLINE AUCTION: WEDNESDAY, OCTOBER 28TH 11:00 AM ET

Inspection: Monday, October 26 or By Appointment

Contact Paul Lashin for More Info at 631-249-5566 or paul@prestigeequipment.com

PRESTIGE EQUIPMENT AUCTIONS
35 Pinelawn Road, Suite 203W,
Melville, NY 11747
Phone: 631-249-5566
auctions@prestigeequipment.com
www.prestigeequipment.com

PRESTIGE AUCTIONS

In Conjunction With: HOLLAND INDUSTRIAL GROUP

View Full Lot Catalog & Information at: www.prestigeequipment.com/auction/kimber-manufacturing-yonkers/