

## COMPLETE PLANT CLOSURE OF DAYTON CHEMINEER FACILITY

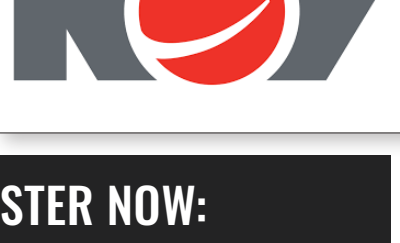

**CLOSES THURSDAY, MARCH 12<sup>TH</sup>  
AT 11:00 AM ET**

**REGISTER NOW:  
BidSpotter**

LOCATION: DAYTON, OHIO

FEATURING 2017 DMG MORI NT6600DCG/4000CS CNC MILL-TURN CENTER, 2015 TACCHI HD/3 90L HEAVY DUTY CNC LATHE, MONARCH 32" X 240" ENGINE LATHE, CNC VERTICAL MACHINING CENTERS, WHEELABRATOR DOUBLE WHEEL SANDBLAST SYSTEM, WELDING DEPARTMENT, FLOW CNC WATERJET, LEISTRITZ CNC KEYSEATER, BULLARD VTL, SAWS, EDMs, TOOLROOM, INSPECTION, LARGE QUANTITY OF LISTA & VIDMAR CABINETS, SHOP SUPPORT, ROLLING STOCK, PALLET RACKING AND MORE!

**VIEW LOT CATALOG & REGISTER NOW!**



**DMG MORI NT6600DCG/4000CS CNC MILL-TURN CENTER**

**VIEW LOT #86**



**48" X 393" TACCHI HD/3 600 X 10000 CNC LATHE**

**VIEW LOT #85**



**MONARCH VMC175-B CNC VERTICAL MACHINING CENTER**

**VIEW VIDEO / LOT #88**



**CINCINNATI MILACRON T-40 CNC HORIZONTAL MACHINING CENTER**

**VIEW LOT #87**

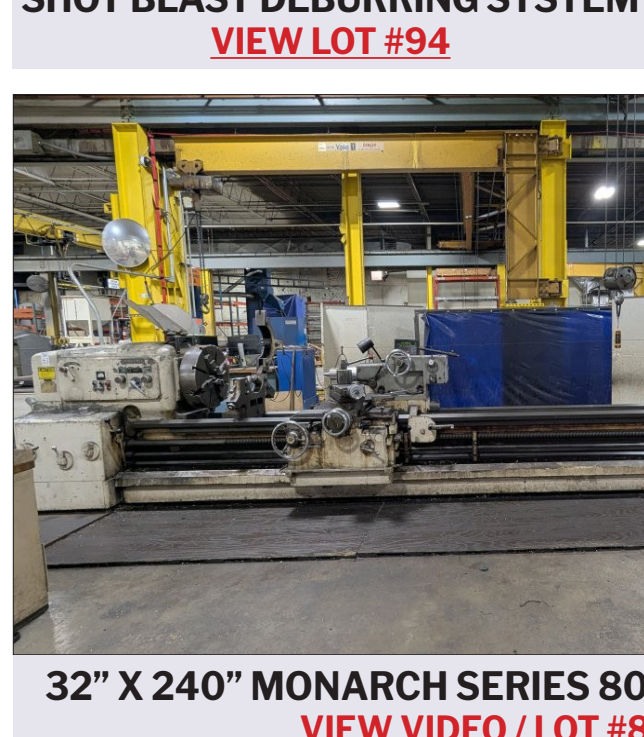

**WHEELABRATOR ROTARY SHOT BLAST DEBURRING SYSTEM**

**VIEW LOT #94**



**FLOW MACH 4 CNC WATERJET**

**VIEW LOT #92**



**32" X 240" MONARCH SERIES 80 ENGINE LATHE**

**VIEW VIDEO / LOT #83**



**LEISTRITZ POLYMAT 70/600 CNC HYDRAULIC KEYSEATER**

**VIEW LOT #93**



**MARVEL SERIES 8 MARK II VERTICAL BANDSAW**

**VIEW LOT #73**



**WARNER SWASEY 2A TURRET LATHE**

**VIEW VIDEO / LOT #81**



**MONARCH VMC75-B CNC VERTICAL MACHINING CENTER**

**VIEW LOT #89**



**SHARP KMA-3 VERTICAL MILLING MACHINE**

**VIEW LOT #78**

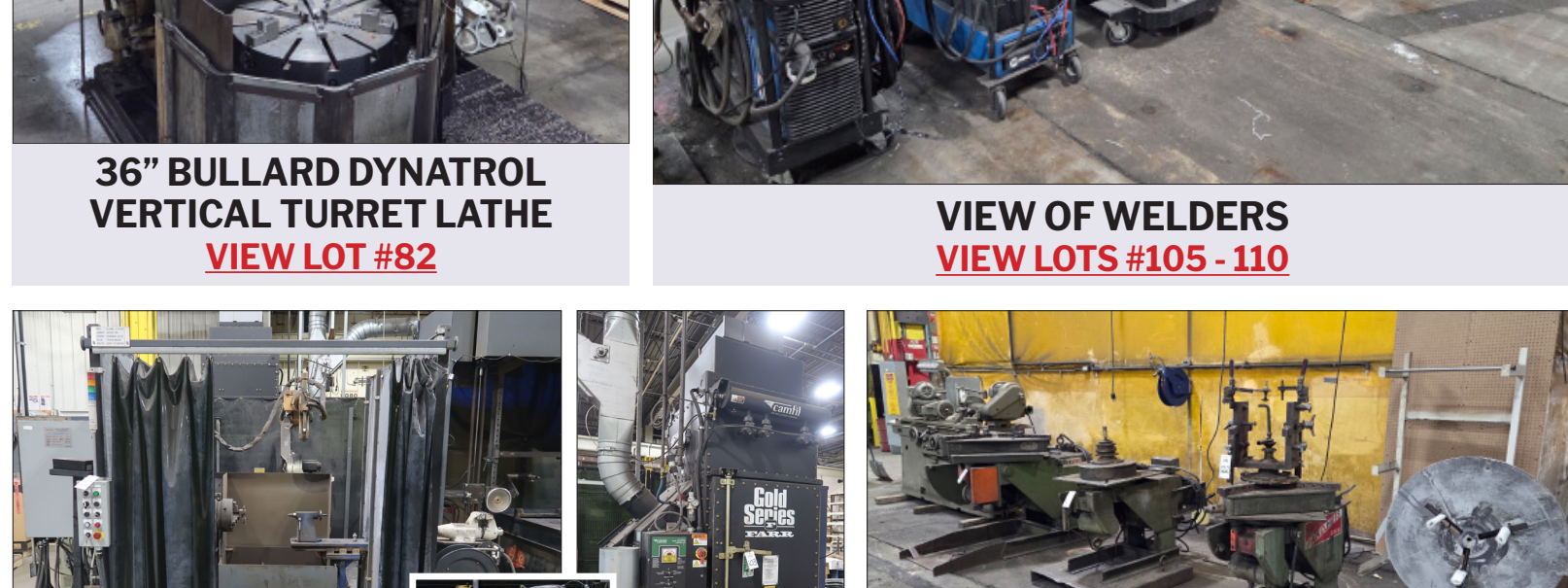

**LANG GAP BED ENGINE LATHE**

**VIEW LOT #84**



**36" BULLARD DYNATROL VERTICAL TURRET LATHE**

**VIEW LOT #82**



**VIEW OF WELDERS**

**VIEW LOTS #105 - 110**

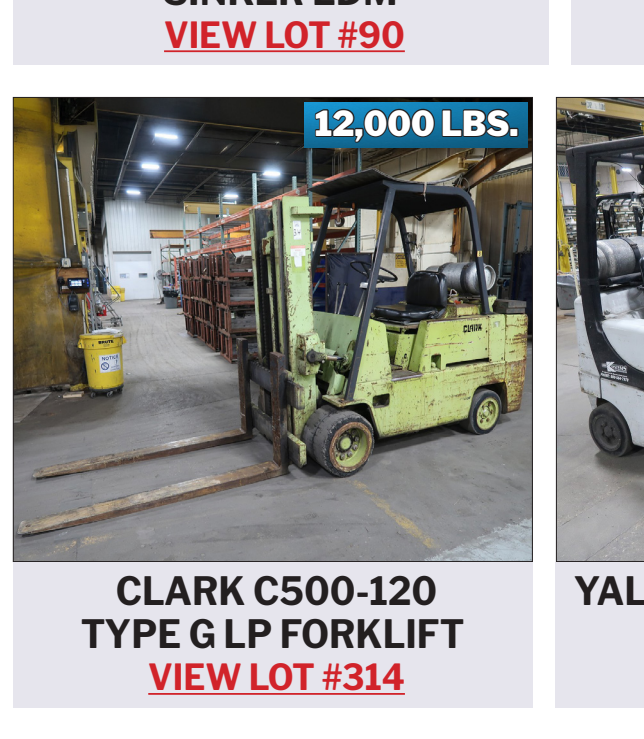

**OTC ROBOTIC PLASMA CUTTING CELL WITH CAMFIL GOLD SERIES GSP4 DUST COLLECTOR**

**VIEW LOTS #102 & 103**



**VIEW OF WELDING POSITIONERS**

**VIEW LOTS #119 - 124**



**ONA TECHNO H 600 SINKER EDM**

**VIEW LOT #90**

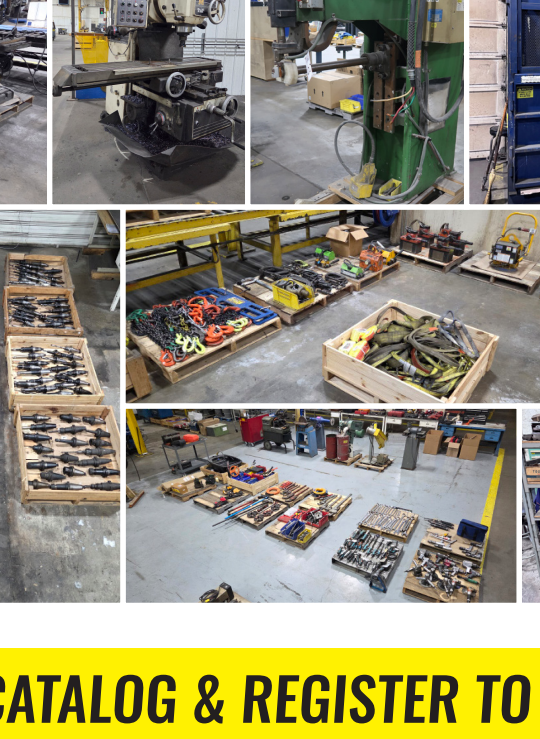

**ONA TECHNO H 400 SINKER EDM**

**VIEW LOT #91**

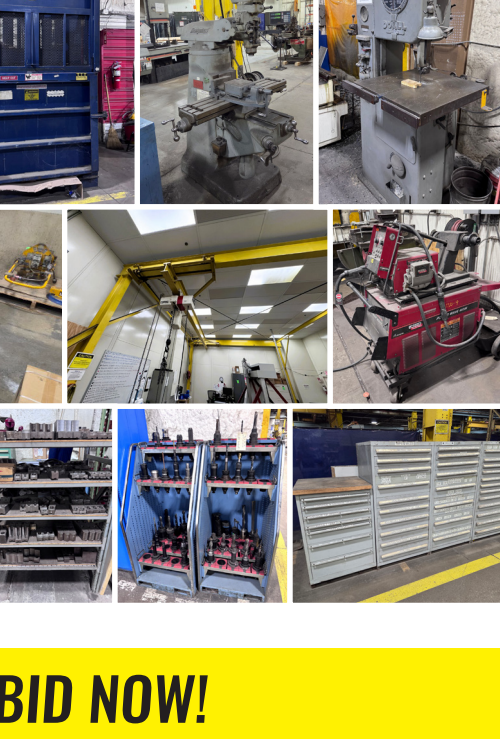

**NATURAL GAS PAINT DRYING OVEN**

**VIEW LOT #271**

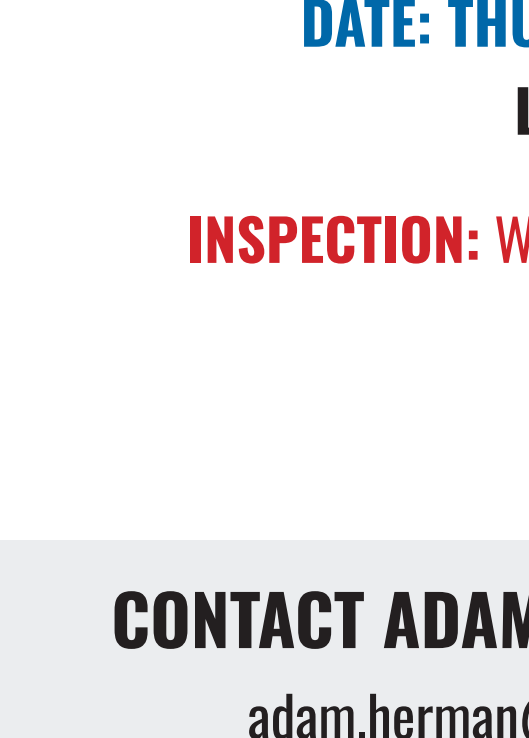

**CLARK C500-120 TYPE G LP FORKLIFT**

**VIEW LOT #314**

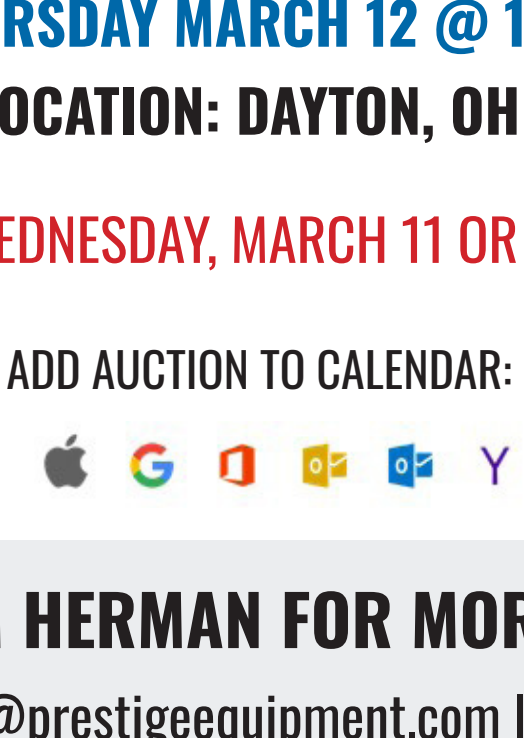

**YALE GLC050VXNVSE083 LP FORKLIFT**

**VIEW LOT #317**

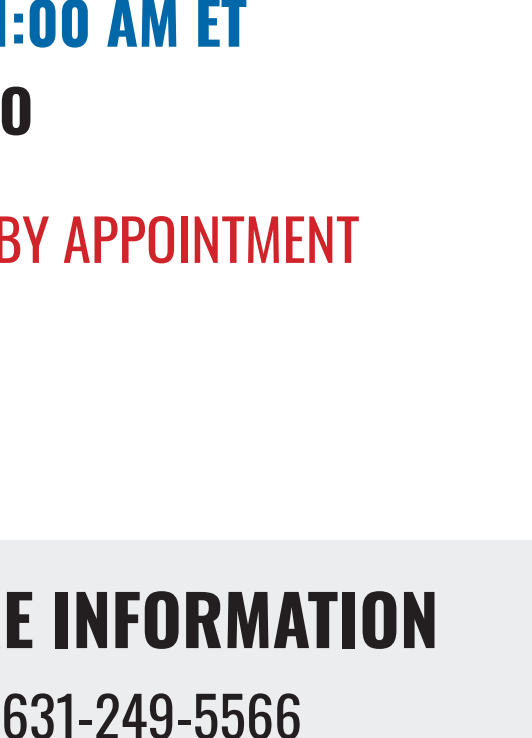

**TOYOTA 42-6FGCU25 LP FORKLIFT**

**VIEW LOT #320**

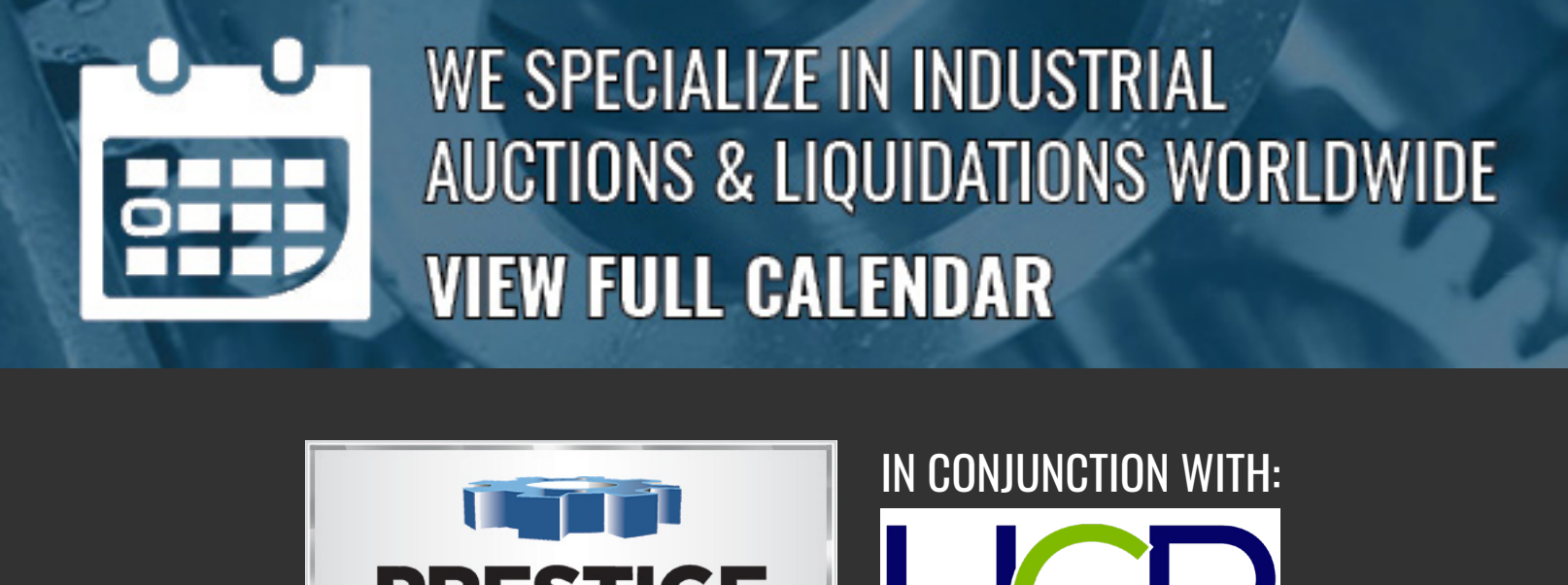

**VIEW LOT CATALOG & REGISTER TO BID NOW!**

**DATE: THURSDAY MARCH 12 @ 11:00 AM ET**

**LOCATION: DAYTON, OHIO**

**INSPECTION: WEDNESDAY, MARCH 11 OR BY APPOINTMENT**

ADD AUCTION TO CALENDAR:



**CONTACT ADAM HERMAN FOR MORE INFORMATION**

adam.herman@prestigeequipment.com | 631-249-5566



**WE SPECIALIZE IN INDUSTRIAL AUCTIONS & LIQUIDATIONS WORLDWIDE**

**VIEW FULL CALENDAR**



IN CONJUNCTION WITH:

